

Name of the Institution

SESHADRIPURAM COLLEGE,

NAAC A++ ACCREDITED, AFFILIATED TO BENGALURU CITY UNIVERSITY

No. 27, Nagappa Street, Seshadripuram, Bengaluru - 560 020

Phone: +91-908685320, +91-8022955354

E-Mail: info@spmcollege.ac.in

Name and address of the Trust/Society/Company and the Trustees

SESHADRIPURAM EDUCATIONAL TRUST

No 27, Nagappa Street, Seshadripuram,

Bengaluru, Karnataka-560020

+9180 2295 5350

info@set.edu.in

**SESHADRIPURAM EDUCATIONAL TRUST
OFFICE-BEARERS**



Shri N R Pandith Aradhya

President



Shri T S Henjarappa

Vice-President



Shri W H Anil Kumar

Vice-President



Shri B M Parthasarathy

Honorary Treasurer



Nadoja Dr. Wooday P

Krishna

Honorary General Secretary



Shri S Sheshanarayana

Honorary Joint Secretary



Shri M S Nataraj

Honorary Assistant Secretary

TRUSTEES

Shri B. A. Ananthram

Shri R. B. Mruthyunjaya

Shri W. G. Ramakrishna

Shri W. D. Ashok

Shri H. N. Muddukrishna

Shri B. Shankar

**Dr. A. C. Chandrashekar
Raju**

Shri M. V. Mukund

Shri Shashank M. Gopal

Shri N. P. Karthik

**Prof. K. P. Narasimha
Murthy**

Shri W. P. Shivakumar

Shri K. Krishnaswamy

Shri P. C. Narayana

Shri G. N. Somashekhar

Shri H.K. Lingaraju

Shri G. Paramashivaiah

Shri S. Suresh

Shri B. C. Lokanath

Shri C. Prashanth Kumar

Shri K. P. C. Swamy

Shri W. P. Manjunath

Shri C. Purushotham

**Shri W. D. Vijaya
Kumar**

Name and Address of the Vice Chancellor/Principal/Director



Dr. B G Bhaskara,

Principal,

SESHADRIPURAM COLLEGE,

NAAC A++ ACCREDITED, AFFILIATED TO BENGALURU CITY UNIVERSITY

No. 27, Nagappa Street, Seshadripuram, Bengaluru - 560 020

Mob : 9448853742

Name of the affiliating University:



Central College Campus, Dr. Ambedkar Veedhi, Bengaluru - 560001, Karnataka,
India

Email: registrar@bcu.ac.in

Ph: 080-22131385

Governance

- Organizational chart

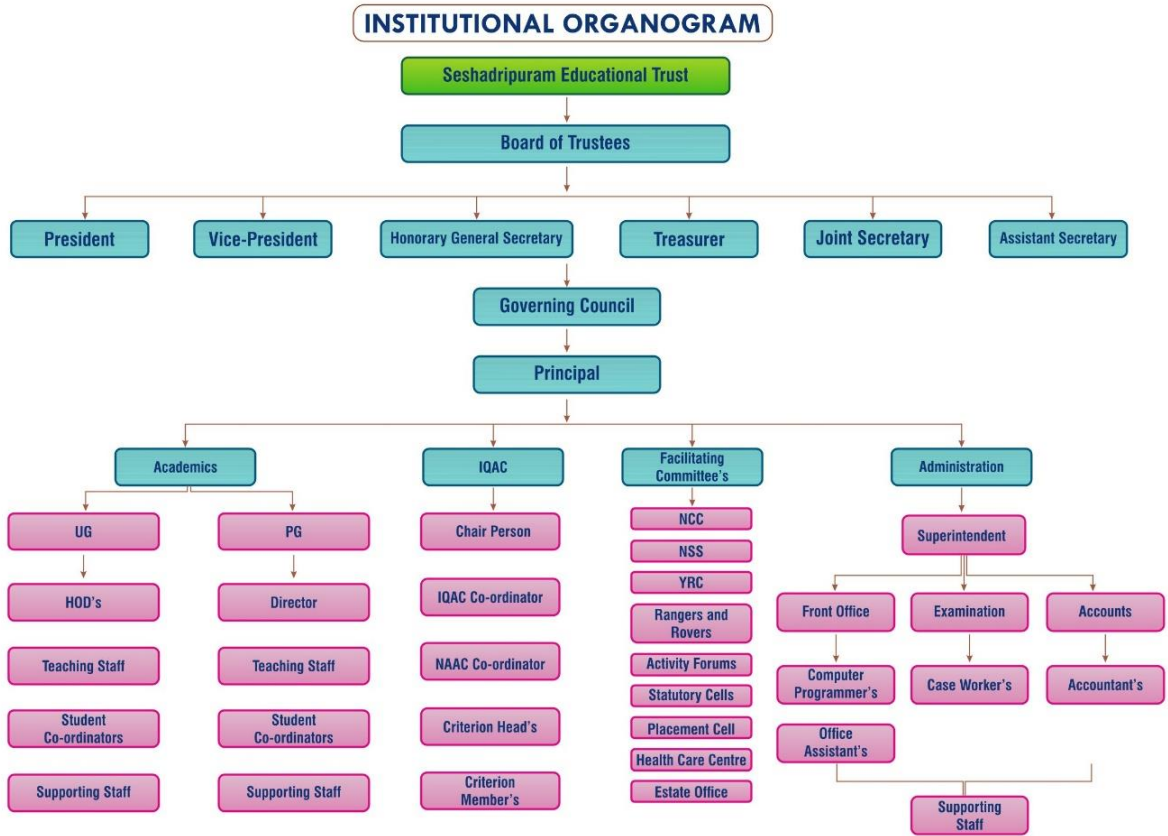

- **Grievance Redressal mechanism for Faculty, staff and students**

Grievance redressal Mechanism

Following procedure should be followed for expressing and seeking redressal for a grievance. Employee may communicate their grievance in writing to the “Principal Seshadripuram College”. The principal acknowledges the receipt of the grievance in writing to the employee/Student and moving the employee/Student for a formal meeting and action is initiated for the solution within 15 working days from the date of receipt of grievance. In case if faculty/Student is not satisfied with the decision of Grievance Committee, then they may appeal to the concerned Affiliating University.

Grievance Redressal committee consists of five members and will provide an opportunity to the aggrieved employee to present their concern.

• **Establishment of Anti Ragging Committee**

COMPOSITION OF THE ANTI RAGGING COMMITTEE

Members for the Academic year 2023-24

Chairman	Dr.Bhaskara	Principal
Convenor - UG	Smt.Shruthi.C	Convenor, Asst.Professor, Department of Commerce and Management
Convenor - PG	Dr. Chitra Shashidhar	Director - MBA, Post Graduate Department of Management
Members:	Dr. Bhargavi. V.R	Director, Post Graduate Department of Commerce
	Sri. Swaroop R	Asst.Professor, PG Dept. of Commerce and Management
	Smt.Savitha Bai	Office Superintendent
	Smt. Sindhu MM	Associate Professor, Department of Commerce and Management
	Sri. Harish G	Assistant Professor, Department of Commerce and Management
	Dr.Hemalatha P	Assistant Professor, Department of Commerce and Management
	Smt.Bhavana Naik	Assistant Professor, Department of English
	Smt. Jyothsna R	Assistant Professor, Department of Computer Science

CONTACT DETAILS:

NAME OF THE CONVENOR/s: Smt. Shruthi. C & Dr. Chitra Shashidhar

DESIGNATION: Convenor, Anti Ragging Committee

PHONE NUMBER: 080-22955354

EMAIL: statutorycells@spmcollege.ac.in

COMPOSITION OF THE ANTI RAGGING SQUAD

Members for the Academic year 2023-24

MEMBERS	DESIGNATION
Mrs. Veena R	Chairman, Director - MCA
Members	
Dr. Priyadarshini	Asst.Professor, PG Dept. of Management
Mrs. Shalini	Asst.Professor, PG Dept. of Management
Smt. Sindhu MM	Associate Professor, Department of Commerce and Management
Sri. Harish G	Assistant Professor, Department of Commerce and Management

• **Establishment of Online Grievance Redressal Mechanism**

GRIEVANCE REDRESSAL CELL - SPANDANA

The Student Grievance Redressal Cell- Spandana aims to look into the complaints lodged by any student and redress it for creating an inclusive and healthy learning environment in the institution. The students can state their grievance regarding any academic and non-academic matter within the campus through online and offline mode.

OBJECTIVES

- To promote cordial atmosphere among students in the college premises.
- To provide timely, responsive and accountable settlement of grievance in order to maintain a harmonious atmosphere in the college premises.
- To encourage the students to express their grievance without any fear of being victimised.
- To promote to respect the right and dignity of one another.
- To ensure effective solution to the students' grievances with an impartial and fair approach.

ONLINE:

Staff and students may express their concerns through the online mode by filling the form available in the college website. Grievances can also be registered by writing an email to spnadanagrievance@spmcollege.ac.in

The cell convener and members shall listen to the complainant and any other parties involved in the case in order to comprehend their points of view and resolve the matter impartially.

The institution aims at solving the grievances of the students within 7 working days.

• **Establishment of Grievance Redressal Committee in the Institution and Appointment of OMBUDSMAN by the University**

NAME	
Chairperson	Dr. B G Bhaskara Principal, Seshadripuram College
Convenor	Dr. Sharmila S Coordinator, Department of Management
Members	Dr. Chitra Shashidhar MBA Director
	Prof. Veena R MCA Director
	Prof. Kala Naik Head, Department of Commerce & Management
	Prof. Muralidharan S Head, Department of Samskrit
	Prof. Geetha H M Head, Department of Kannada
	Dr Sapna Head, Department of English
	Savitha Bai Office Superintendent
	Reshma K P Assistant Professor, Department of Commerce & Management
	Bharath B Assistant Professor, Department of Commerce & Management
	Amol Jagtap Pradeep Assistant Professor, Post Graduate Department of Commerce & Management

• **Establishment of Internal Committee (IC)**

COMPOSITION OF THE INTERNAL COMMITTEE (IC)

Members for the Academic year 2023-24

Chairman	Dr.BG Bhaskara	Principal
Members:	Smt. Ashashwini	Convener, Associate Professor, Department of Commerce and Management
	Dr. Priyadarshini N	Assistant Professor, PG Dept of Management
	Prof. Kalanaik	HOD, Department of Commerce
	Ms. Shalini M K	Assistant Professor, PG Dept of Computer Applications
	Smt. Savitha Bai S	Office Superintendent
	Smt. Bhagya T	Office Assistant
	Mr. Teja Naik	Student Representative
	Ms. Deepthi S	Student Representative
	Balaji A	Student Representative

CONTACT DETAILS:

NAME OF THE CONVENOR/s Smt. Ashashwini

DESIGNATION: Convenor, IC Cell

PHONE NUMBER: 7349549164

EMAIL: principalspmcollege@gmail.com

• **Establishment of Committee for SC/ST**

COMPOSITION OF THE SC/ST COMMITTEE

Members for the Academic year 2023-24

	NAME
CHAIR PERSON	Dr. B G Bhaskara Principal, Seshadripuram College
CONVENOR - UG	Prof. Kala Naik Head, Department of Commerce and Management
CONVENOR - PG	Dr. Priyadarshini. N Assistant Professor, Post Graduate Department of Management
MEMBERS	Sri. Sridhar N. Assistant Professor, Department of Commerce and Management Smt. Hemalatha K J. Assistant Professor, Department of Commerce and Management Smt. Savitha Bai S Office Superintendent Mr. Teja Naik, Student Representative Ms. Deepthi S Student Representative

CONTACT DETAILS:

NAME OF THE CONVENOR: Prof. Kala Naik.

DESIGNATION: Convenor, SC/ST Cell

PHONE NUMBER: 080-22955354

EMAIL: statutorycells@spmcollege.ac.in

Internal Quality Assurance Cell



ಶೇಷಾದ್ರಿಪುರಂ ಕಾಲೇಜು

Phone : 080 – 22955354

SESHADRIPURAM COLLEGE

(Affiliated to Bengaluru City University)

Recognised by the University Grants Commission under 2 (f) and 12 (B) of the UGC Act 1956

#27, Nagappa Street, Seshadripuram, Bengaluru – 560 020, Karnataka, India

E-mail : principalspmcollege@gmail.com / info@spmcollege.ac.in Website : www.spmcollege.ac.in

Ref. No. SC /

Internal Quality Assurance Cell Composition 2022-23

Management Representative	Sri W.D.Ashok Trustee, Seshadripuram Educational Trust
Principal and Chairperson	Dr B.G. Bhaskara Principal
Coordinator, IQAC	Dr Priyadarshini N Associate Professor – Department of Commerce and Management
Members	Dr Bhargavi V.R., Director, Post Graduate Department of Commerce and Management Prof S.Kalanaik, Head, Department of Management Prof Veena.R, Head, Department of Computer Science Smt Geetha.H.M., Head, Department of Kannada Dr Sapna G.S., Head, Department of English Prof Muralidharan S, Head, Department of Samskrit Sri Karthik K.S., Head, Department of Physical Education Sri Yeshwanth Kumar S, Head, Department of Library and Information Science Smt Savitha Bai, Office Superintendent Dr Chitra Shashidhar, Prof., Post Graduate Department of Commerce and Management Smt Mallika D.S., Associate Professor, Department of Commerce and Management Ms Annapoorna M, Associate Professor, Department of Commerce and Management Smt Sindhu M M., Associate Professor, Department of Commerce and Management Smt Rajeshwari V., Assistant Professor, Department of Computer Science Smt Varshini S.K., Assistant Professor, Department of Commerce and Management
Academic Representative	Dr Godhamani, Former Principal and academic council member
Local Community Representative	Dr Vijaya.R Executive Committee Member Kumara Park West Residents Welfare Association
Industry Representative	Sri Guru Shankar Fidelity India
Alumni Representative	Sri Venkat Sugaranam Global Offering Manager, Security and Resiliency Services, Kyndryl
Student Representatives – UG	Mr Chethan V President, student Council Mr Dhanush M Ms Keerthana S Secretary, Student Council
Student Representatives - PG	Mr Dhiraj K Dhotre President, Student Council Kum Namitha T H Vice President Ms Yashaswini B Member, Student Council

Principal
Seshadripuram College
Seshadripuram, Bangalore-560 020

Programmes

- Name of Programmes approved by AICTE: **MBA, MCA**
- Name of Programmes Accredited by NBA: **NIL**
- Status of Accreditation of the Courses: **Approved by AICTE**
- Total number of Courses: **02**
- No. of Courses for which applied for Accreditation: **02**
- For each Programme the following details are to be given (Preferably in

Tabular form):

a. Name of the Course:	MBA (Master in Business Administration)
b. Number of Seats:	120
c. Duration of the Course:	02 years
d. Cut off marks/rank of admitting during the last years	NA

a. Name of the Course:	MCA (Master in Computer Applications)
b. Number of Seats:	60
c. Duration of the Course:	02 years
d. Cut off marks/rank of admitting during the last years	NA

Fee (as approved by the state government)

MBA (Master in Business Administration) & MCA (Master in Computer Application)	
Karnataka – KMAT	Rs. 350000
SET Students – KMAT	Rs. 325000
Non-Karnataka – KMAT	Rs. 400000
Foreign Students - KMAT	Rs. 500000
PGCET	Rs. 225000

Campus placement in last year with minimum salary, maximum salary and average salary:
NA

Name and duration of Programme(s) having Twinning and Collaboration with Foreign University(s) and being run in the same Campus along with status of their AICTE approval. If there is Foreign Collaboration, give the following details, if any: **NA**

Faculty

- **Courses/Branch wise list of Faculty**

Branch Name: MBA		
Sl. No.	Faculty Name	Branch
1	Dr. Chitra Shashidhar	MBA
2	Dr. Priyadarshini N	MBA
3	Dr. Balaji M	MBA
Branch Name: MCA		
Sl. No.	Faculty Name	Branch
1	Prof. Veena R	MCA
2	Ms. Shalini M K	MCA
3	Mr. Manjunath H	MCA

- **Permanent Faculty**

Branch Name: MBA		
Sl. No.	Faculty Name	Branch
1	Dr. Chitra Shashidhar	MBA
2	Dr. Priyadarshini N	MBA
3	Dr. Balaji M	MBA
4	Prof. Veena R	MCA
5	Ms. Shalini M K	MCA

- **Adjunct Faculty**

Sl. No.	Faculty Name	Branch
1	Mr. Manjunath H	MCA

- **Permanent Faculty: Student Ratio**

No. of Permanent Faculty	No. of Students	Ratio
6	180	1:30

Fee

- No. of Fee waivers granted with amount and name of students : NA
- Number of scholarship offered by the Institution, duration and amount : NA

Admission

- Number of seats sanctioned with the year of approval

Sl. No.	Year	Programme	No. of Sanctioned Seats
1	2023-24	MBA	120
2	2023-24	MCA	60

- Number of Students admitted under various categories each year in the last three years: NA
- Number of applications received during last year for admission under Management Quota and number admitted: NA

Admission Procedure

- **Mention the admission test being followed, name and address of the Test Agency/State Admission Authorities and its URL (website)**

Admission test	PGCET & KMAT
Name & Address	KEA Sampige Road, 18 th Cross, Malleshwaram, Bangalore-12

	Phone: 080 2346 0460
URL (website)	https://cetonline.karnataka.gov.in/kea/

- **Number of seats allotted to different Test Qualified candidate separately (AIEEE//JEE/ CET (State conducted test/ University tests/ CMAT)/ Association conducted test etc.)**

Program	No. of Seats sanctioned	PGCET	KMAT
MBA	120	50% (60)	50% (60)
MCA	60	50% (30)	50% (30)

Criteria and Weightages for Admission

- **Describe each criterion with its respective weightages i.e. Admission Test, marks in qualifying examination etc.**

Candidates following the mentioned **Karnataka PGCET counselling eligibility criteria 2023** for the admission process, will be eligible for admission:

- ✓ Students should have passed the qualifying degree with a minimum of 50% marks (45% for reserved category),
 - ✓ Candidates with valid GATE 2023 scores will be eligible to apply. Also, such candidates must have filled out and registered for Karnataka PGCET 2023,
 - ✓ Students must have attended PGCET/K-mat entrance examination.
- **Mention the minimum Level of acceptance, if any**
Students should have passed the qualifying degree with a minimum of 50% marks (45% for reserved category),

- **Mention the cut-off Levels of percentage and percentile score of the candidates in the admission test for the last three years**

NA

- **Hostel Facilities - No**
- **Library - YES**
- **Number of Library books/Titles/Journals available (Programme-wise)**

The library has a total collection of **95604** books.

- **E-Library facilities**

E-resources :

- INFLIBNET's NLIST Consortia
- National Digital Library of India
- DELNET
- Educational CDs
- British Council Online Individual Membership.

- **National Digital Library (NDL) subscription details:**

Registration Number: INKANC5TMLHRLJU

Institute's Unique Passkey: 2cd2a2e7-394c-4c1f-8a11-a02a532aeb8b

- **Laboratory and Workshop: NA**

- **List of Major Equipment/Facilities in each Laboratory/Workshop**

No of Computers	60
Configuration	Lenovo Desktop M90T Intel core i7-12th Gen/Q series chipset/ 4 DIM slots on board/16GB DDR 4 Ram/512 SSD/DOS/Integrated

	Graphics/Integrated Ethernet/Keyboard /Mouse/19.5” inch monitor/ 3Years Premier warranty support	Giga
--	--	------

- List of Experimental Setup in each Laboratory/Workshop: NA
- Computing Facilities: Yes
- **Internet Band width-** 100mbps - Supporting Doc PDF Attached

- **Social Media Cell - The College has various list of facilities available**
 - a. College Website - <https://www.spmcollege.ac.in/>
 - b. Facebook —
<https://www.facebook.com/Seshadripuramcollege1>
 - c. Instagram – Scosa_sdc.in

- **Compliance of the National Academic Depository (NAD), applicable to PGCM/ PGDM Institutions and University Departments - NA**
- **List of facilities available**

Academic Facilities	Infrastructure Facilities	Support Facilities
<input type="checkbox"/> Laboratories <input type="checkbox"/> Library <input type="checkbox"/> ICT Learning <input type="checkbox"/> Study Centers <input type="checkbox"/> Digital Classroom	<input type="checkbox"/> Halls of Utility <input type="checkbox"/> Multi Gym <input type="checkbox"/> Sports Facilities <input type="checkbox"/> Administrative Office <input type="checkbox"/> Staff Room	<input type="checkbox"/> Canteen <input type="checkbox"/> Health Center <input type="checkbox"/> Lift & Security <input type="checkbox"/> Internet & Wifi <input type="checkbox"/> Other Facilities

- **To upload the respective short video (1 - 2 min) of Infrastructure and facilities available w.r.t the courses in the website**

- **Games and Sports Facilities** - Supporting Doc PDF Attached
- **Teaching Learning Process** - Supporting Doc PDF Attached

<https://www.spmcollege.ac.in/video>

Enrolment and placement details of students in the last 3years - NA

List of Research Projects/Consultancy Works - NA

- **MoUs with Industries: 05 MoUs**